

B/24639/89/97  
 Planning Permit No. **APPROVED**  
 SUBJECT TO THE CONDITIONS IN THIS OFFICE LETTER.  
 No. B/1628/97 Date 3-97  
 FOR MEMBER SECRETARY  
 CHENNAI METROPOLITAN  
 DEVELOPMENT AUTHORITY  
 CHENNAI-600 008.

FRONT ELEVATION

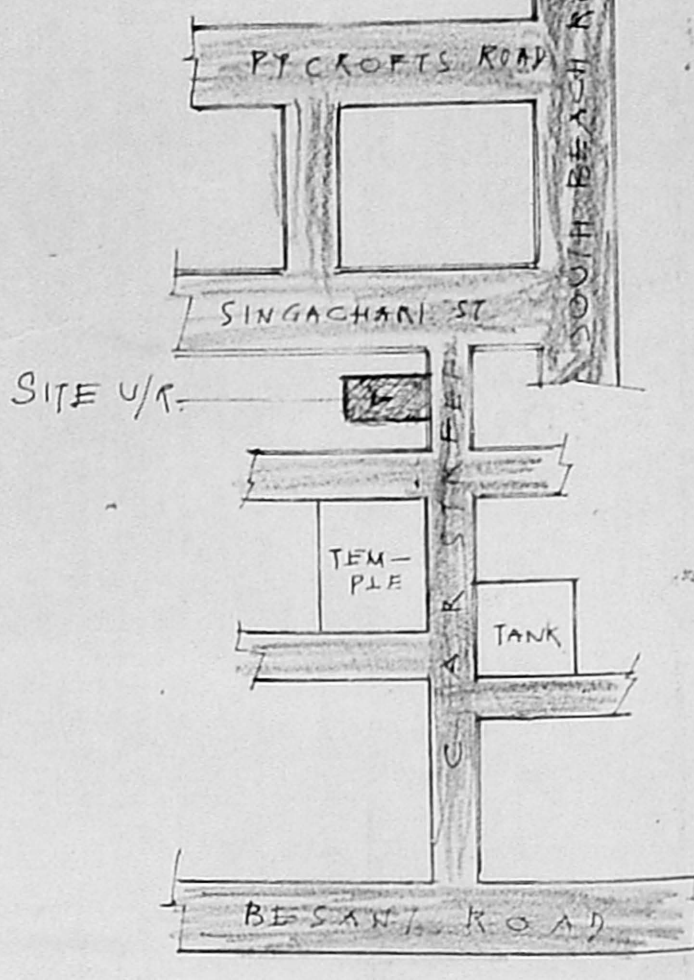

KEY PLAN  
 NOT TO SCALE

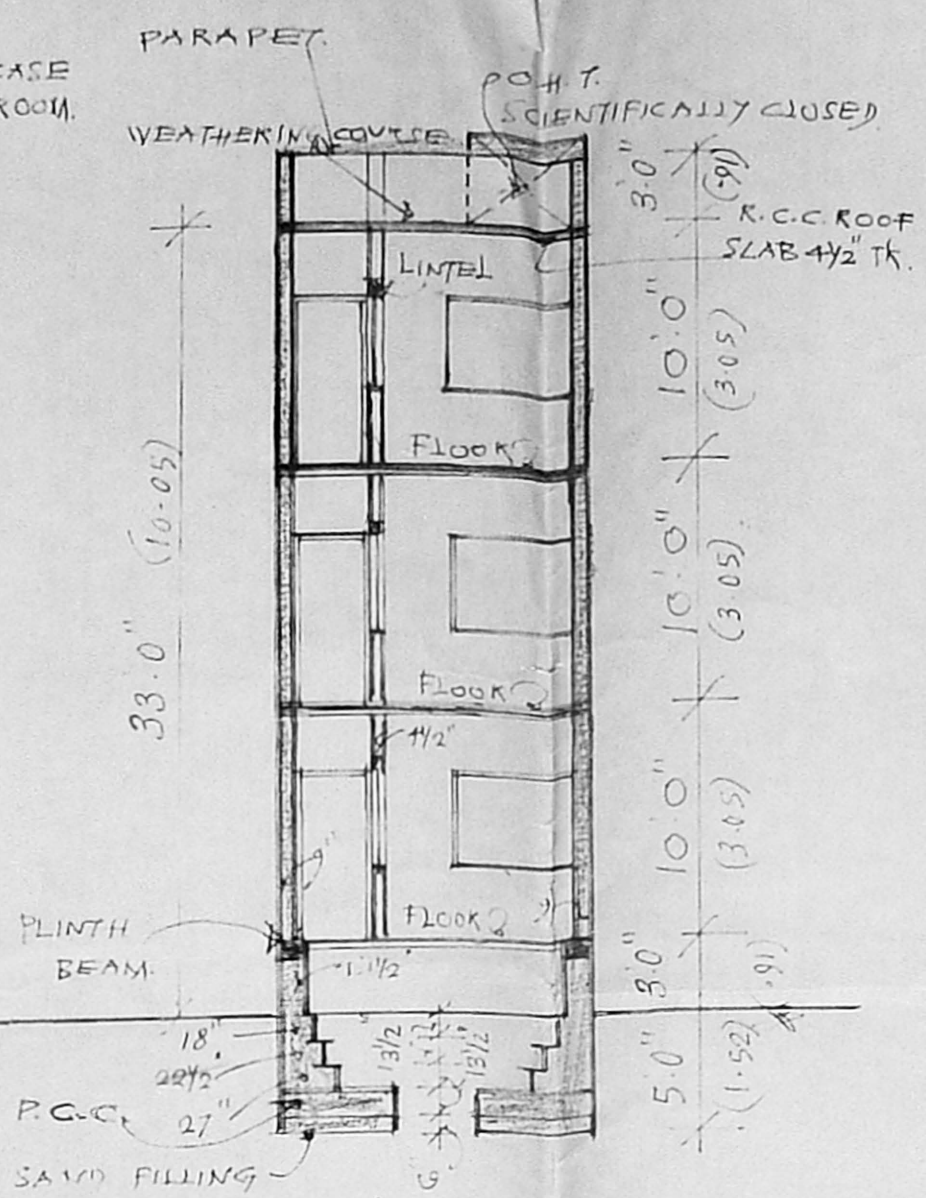
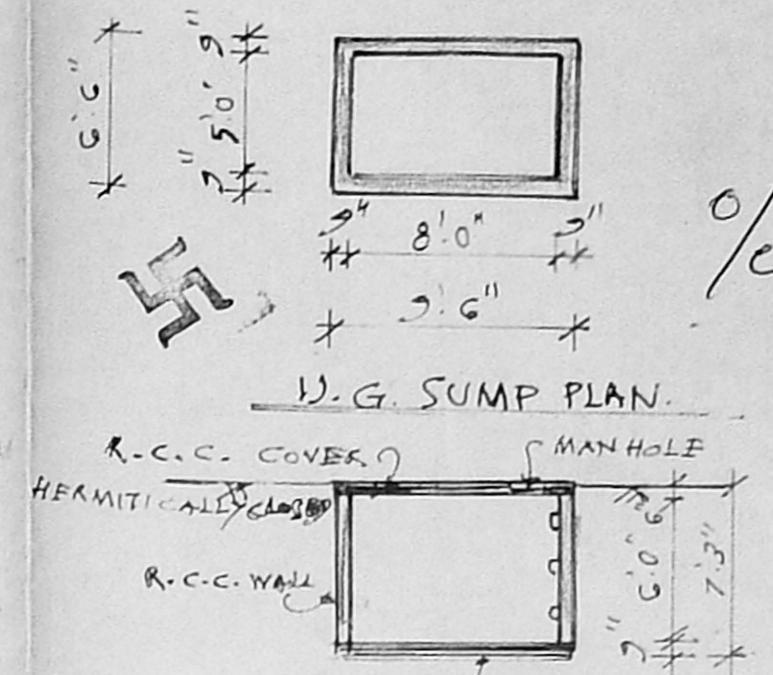

W.G. SUMP PLAN

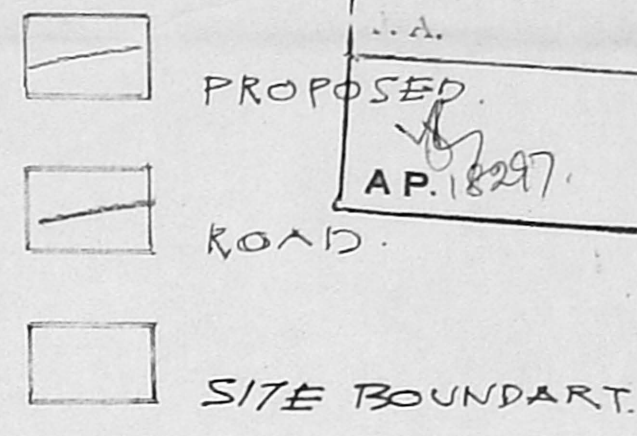

CMDA (B)/PP No. 1  
 C. No. B/1628/97  
 Asst. R  
 Scrutiny 12/21/97  
 A.P. 18297  
 D.P.

SECTION ON A-A

Earth work excavation  
 for some columns made  
 and stopped.

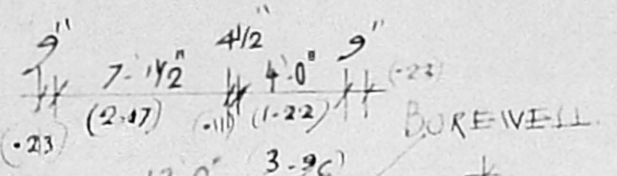

AREA STATEMENT

	SQ. FT.	SQ. MTR.
PLOT EXTENT.	1209	112.316
GROUND FLOOR AREA.	590	54.811
FIRST FLOOR AREA.	590	54.811
SECOND FLOOR AREA.	590	54.811
TOTAL AREA.	1770	164.433
COVERAGE.	48.8%	
F.S.I.	1.464	

SCHEDULE OF JOINERY

D	DOOR.	3'3" x 7'0"	1.00 x 2.13
D1	-DO-	3'0" x 7'0"	0.91 x 2.13
D2	-DO-	2'6" x 7'0"	0.76 x 2.13
W	WINDOW.	6'0" x 4'0"	1.83 x 1.22
W1	-DO-	4'0" x 4'0"	1.22 x 1.22
W2	-DO-	3'0" x 4'0"	0.91 x 1.22
V	VENTILATOR.	2'6" x 2'0"	0.76 x 0.61
F/D	FRENCH-DOOR.	6'0" x 7'0"	1.83 x 2.13
J	R.C.C. JALTY.	4'0" x 8'0"	1.22 x 2.44

SPECIFICATION

FOUNDATION = RIVER SAND FILLING & P.C.C. 1:4:8.  
 BRICK WORK FOR FOUNDATION IN C-M 1:4.  
 BRICK WORK FOR BASEMENT & SUPERSTRUCTURE IN CM125.  
 R.C.C. WORK FOR PLINTH BEAM, LINTEL, SUNSHADE, BEAM  
 AND ROOF SLAB IN 1:2:4 MIX.  
 PLASTERING FOR WALLS AND CEILING IN C-M. 1:4.  
 DOORS & WINDOWS. WELL SEASONED COUNTRY WOOD.

PLAN SHOWING THE PROPOSED  
 RESIDENTIAL BUILDING  
 FOR R. SAROJA  
 AT D.NO. 46, CAR STREET,  
 TRIPPLICANE, CHENNAI-600005  
 R.S. NO. 1790 B. NO. 35  
 SCALE: 1" = 8'-0" (1:100)

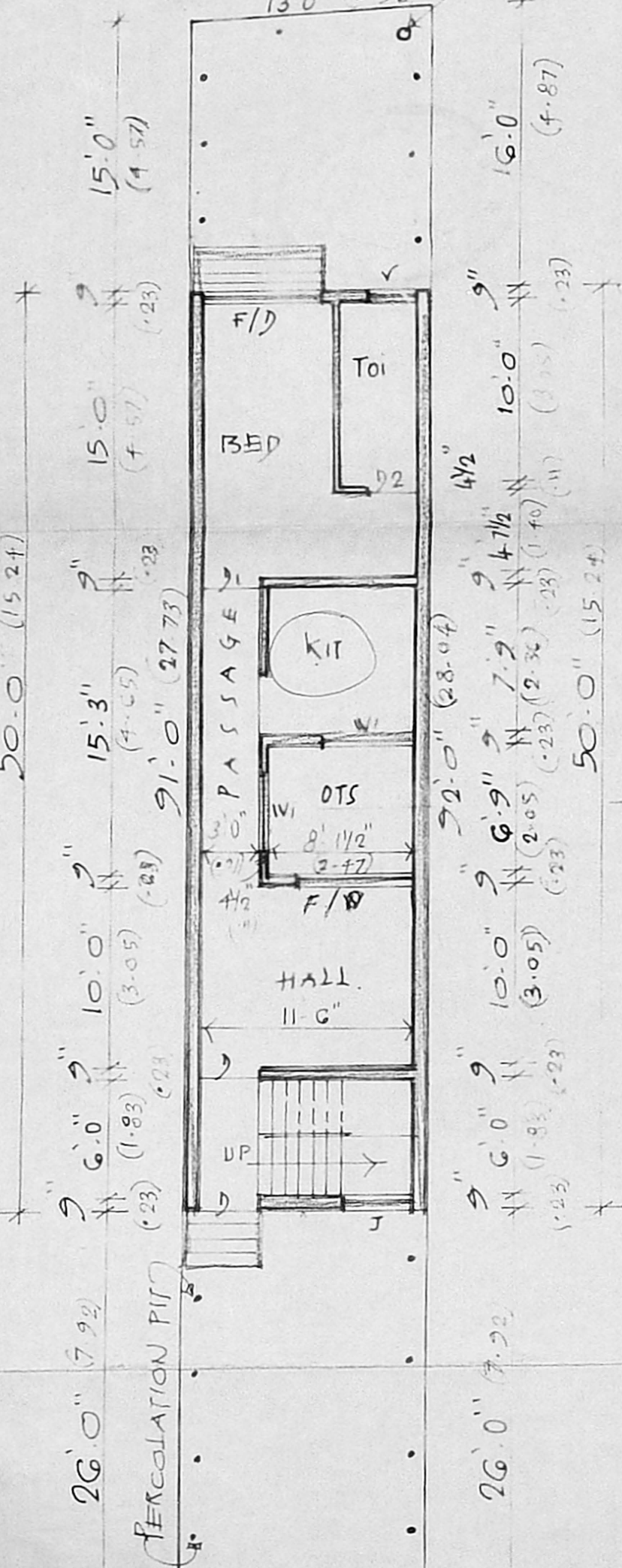

TYPICAL FLOOR  
 PLAN 1<sup>ST</sup> & 2<sup>ND</sup>

O.H.T. 6'-0" x 4'-0" x 4'-0"  
 SCIENTIFICALLY CLOSED.

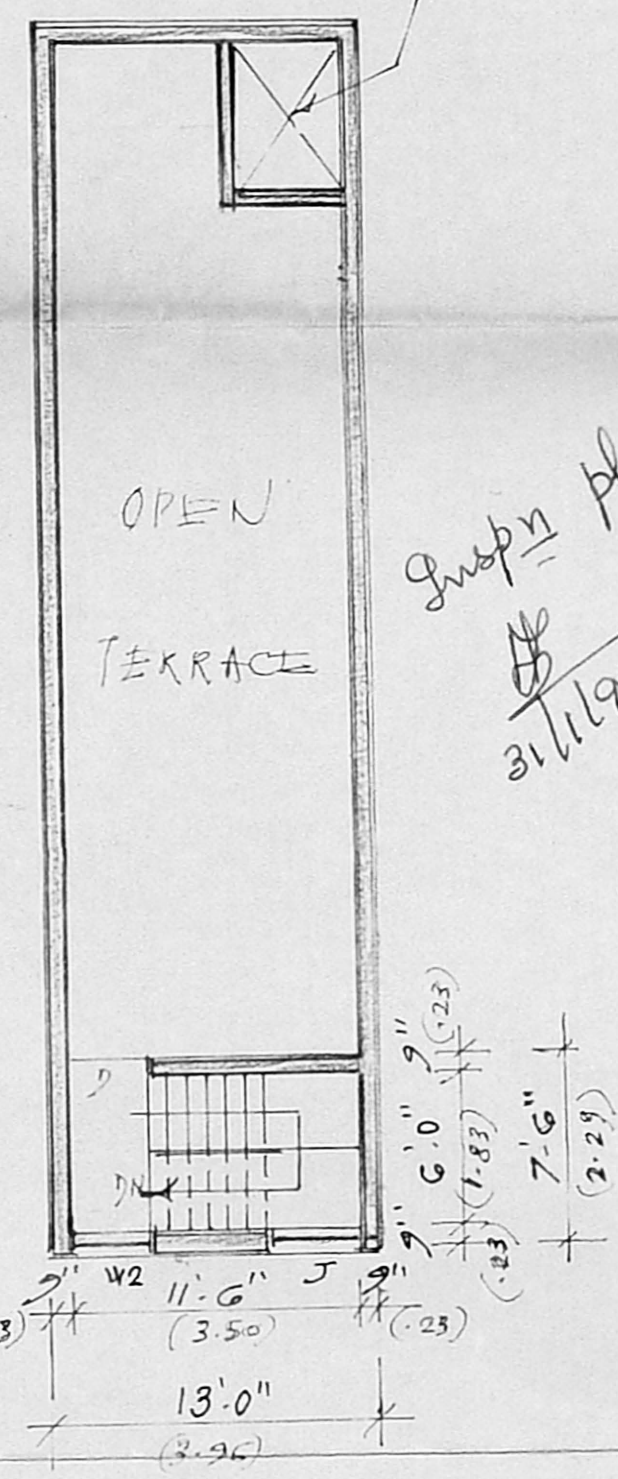

TERRACE  
 FLOOR PLAN

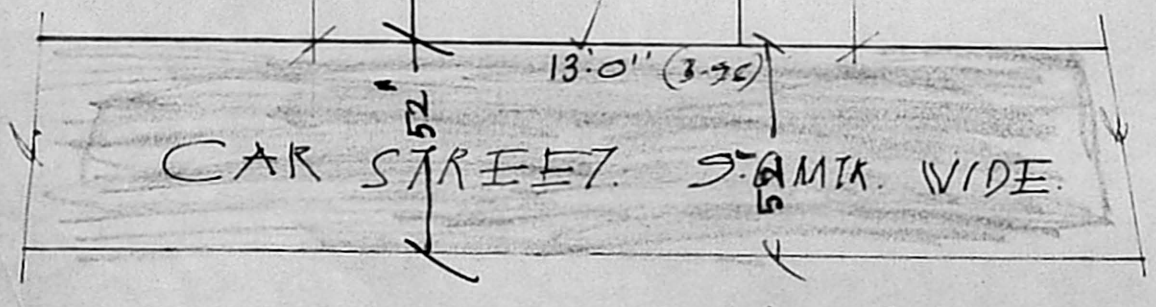

GROUND FLOOR PLAN CUM SITE PLAN

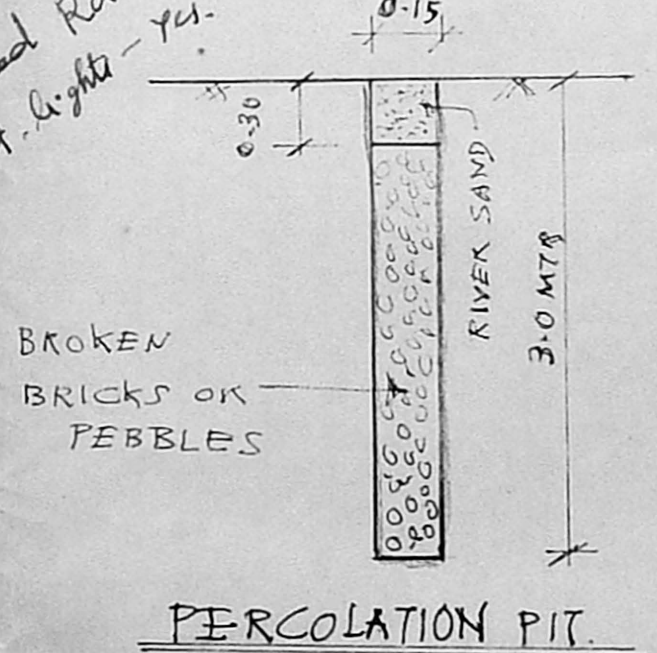

PERCOLATION PIT

R. Saroja  
 OWNER SIGNATURE

K. KRISHNAN, D.C.E.  
 CONSULTING & CIVIL ENGINEER,  
 LICENSED SURVEYOR NO. 359  
 CORPORATION OF MADRAS.  
 REZI. 20-A, ELANGO ST,  
 LAKSHMI NAGAR, MADRAS.

Licensed Surveyor